

DCP Season Ticket Redemption

Vendini Ticketing System

1. Select the show from the DCP Website, www.dcptheatre.com, click on the Show Calendar link or Show Page. Then click the on the Buy Now/Buy Ticket link.

Welcome to DCP Theatre's Online Ticketing System!

New Ticketing Service

VENDINI

Choose a show date from the list below, Click Buy Tickets Now!

If you want to reserve a ticket and pay at the Box Office, please call our reservation line at 215-234-0966.

Show Calendar

10/1/2011 - 10/31/2011

10/1/2011

OCT 1 10/1/2011 8:00 PM - 10:00 PM Blithe Spirit

DCP Theatre (map)

COMIC FARCE FOR ALL AUDIENCES BLITHE SPIRIT Sept. 16 - Oct. 2 Playing Fridays and Saturdays at 8pm Sundays at 2pm *Opening Weekend Features Wine & Cheese and Director's Reception "A Hauntingly funny classic drawing room farce." Do you believe in ghosts? Charles doesn't, and he plans to expose the medium Madame Arcati as a fraud. However, things go awry when the séance conducted at his English country home accidentally conjures up the spirit of his de...

More...

Buy Tickets Now!

2. Select the Date of the show by clicking the "Order" link.

Dutch Country Players Online Tickets - Microsoft Internet Explorer provided by ING Direct

https://www.vendini.com/ticket-software.html?t=tix&mode=preview&PHPSESS= Identified by thawte

Test Event
Sample event for testing patron logins

Guarantee Your Reservation - Order Tickets Now! STEP 1

Date	Time	Location	Price	
Thursday Oct 6, 2011	7PM	DCP Theatre Telford, PA	\$10	ORDER >
Friday Oct 7, 2011	7PM	DCP Theatre Telford, PA	\$10	ORDER >

Purchases guaranteed secure.
See Policies. [Ticketing by Vendini](#)

Done Internet | Protected Mode: On 100%

- You can order more than one ticket and specify how many will be Season Tickets and how many will be regular purchase. Select the quantity of Each available ticket type needed. Click Next.

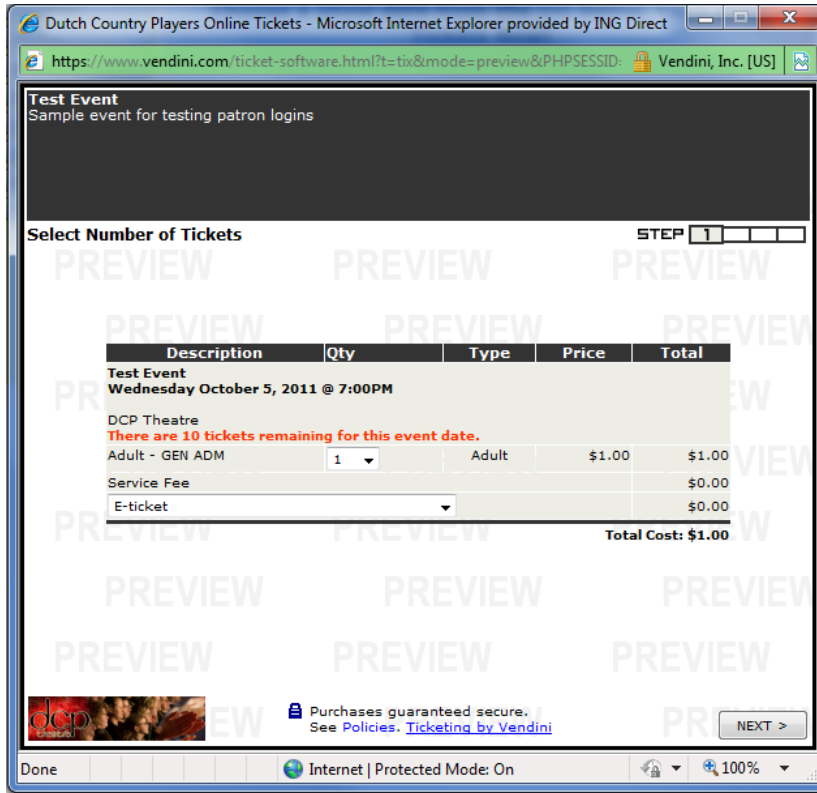

- To Redeem your Tickets, click on the “I’m Redeeming Benefits” link.

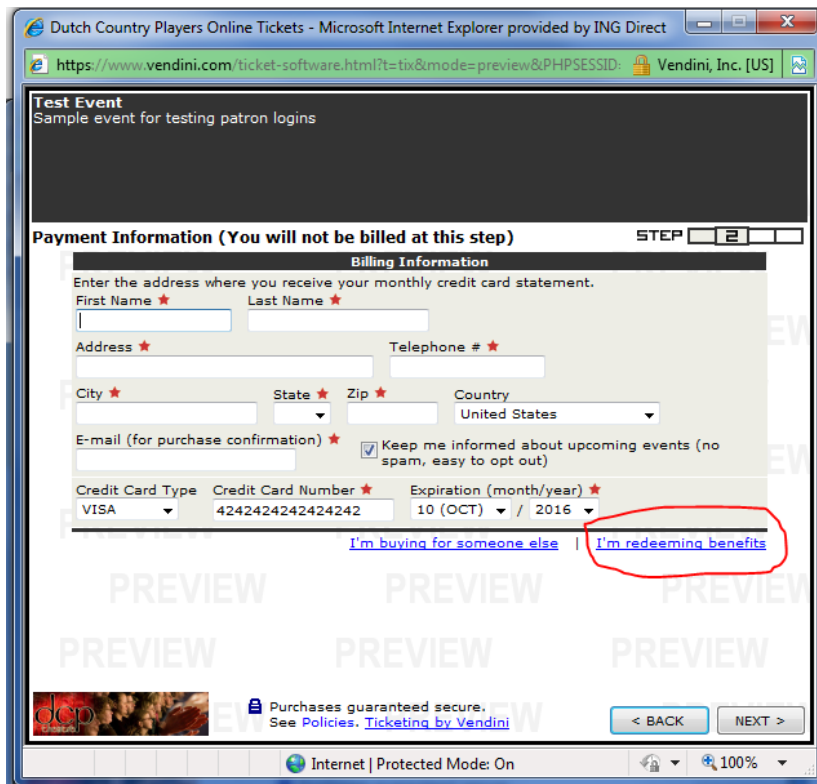

- If you have your Patron ID from when purchased your package, enter the information in the top section and click Search. Otherwise complete the bottom half and click "Send Patron ID", you will receive an email with the information you need.

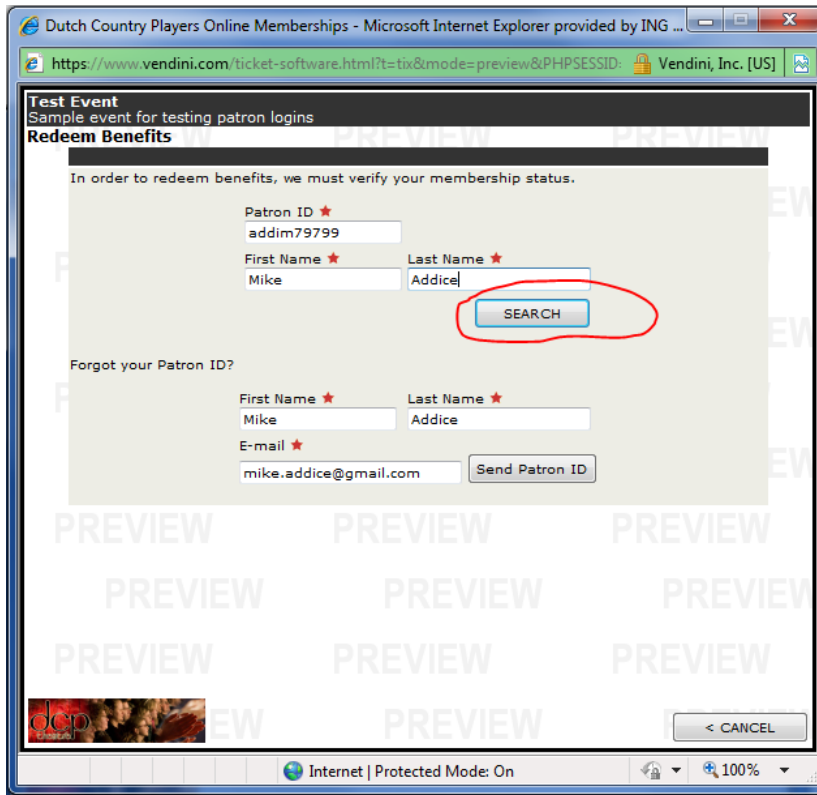

- Your Membership information will show on the next screen and how many credits you have remaining. Select how many credits you want to apply to this reservation. Click Apply Benefits.

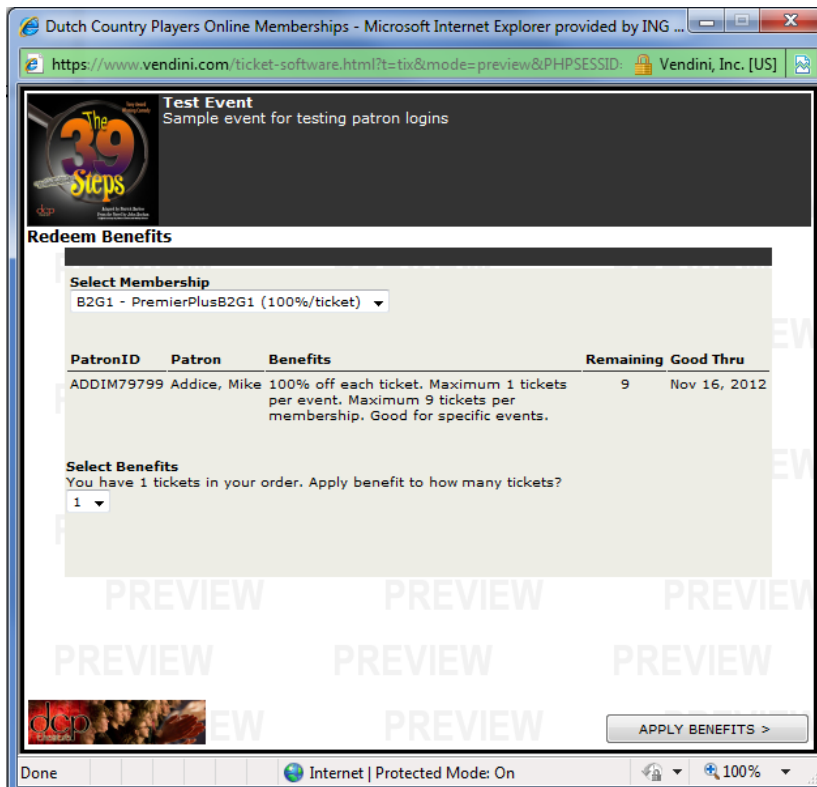

7. Confirmation screen with name and address, Edit if necessary and click Next.

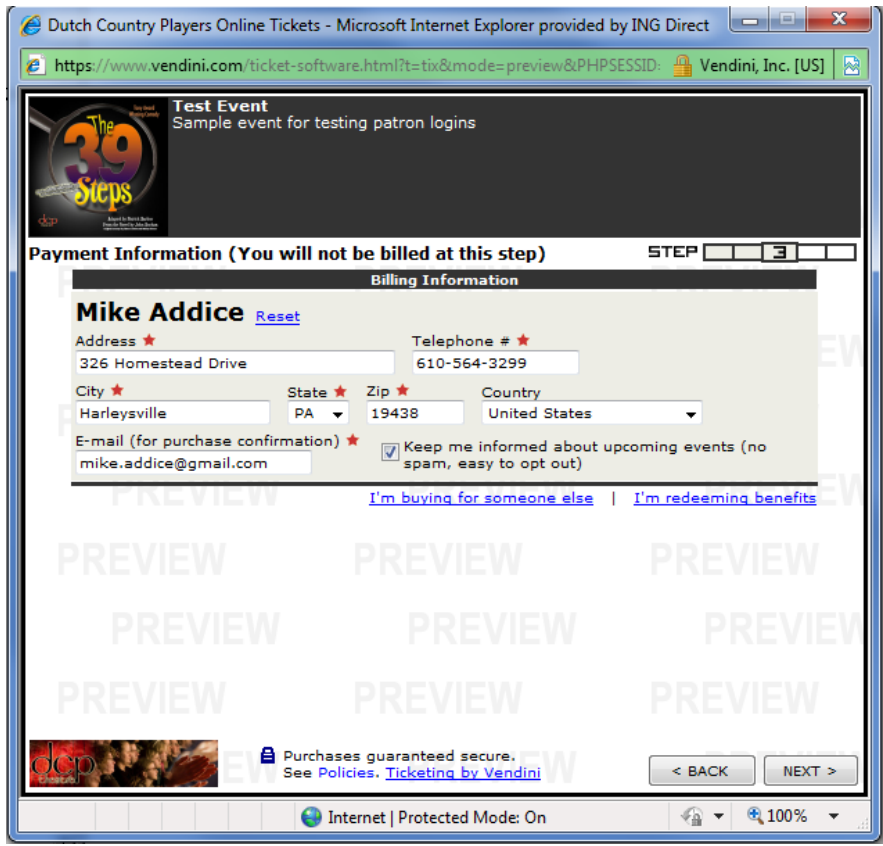

8. Review Order page and Click Process Order to complete.

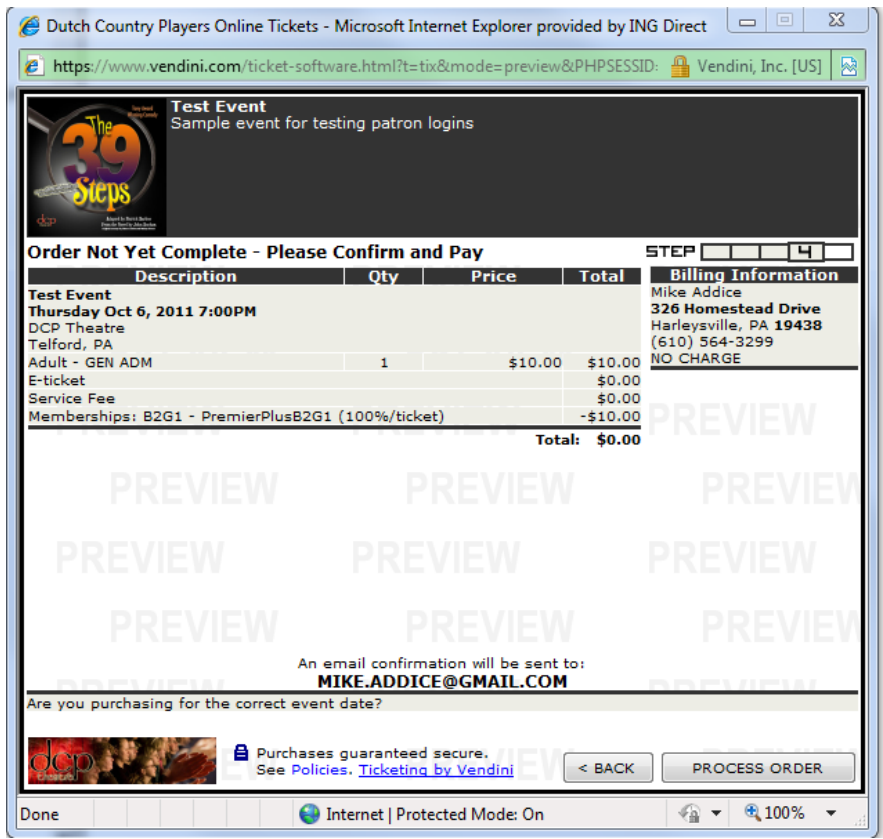

9. Print ETicket page received. Click Print ETicket link to print out your Tickets to bring the day of the show. An email will also be sent for your records.

The screenshot shows a Microsoft Internet Explorer window with the address bar displaying <https://www.vendini.com/ticket-software.html?t=tix&mode=preview&PHPSESSID:> and the page title "Dutch Country Players Online Tickets - Microsoft Internet Explorer provided by ING Direct".

The main content area features a logo for "The 39 Steps" and the text "Test Event Sample event for testing patron logins". Below this, a message reads: "Thank you, Mike. *** TEST MODE *** (order NOT processed) Confirmation Code: #7140466".

Description	Qty	Price	Total	Billing Information
Test Event Thursday Oct 6, 2011 7:00PM Add to Calendar DCP Theatre				Mike Addice 326 Homestead Drive Harleysville, PA 19438 (610) 564-3299 mike.addice@gmail.com NO CHARGE
GENERAL ADMISSION - Adult	1	\$10.00	\$10.00	
Delivery Method: E-ticket			\$0.00	
Service Fee			\$0.00	
Memberships: B2G1 - PremierPlusB2G1 (100%/ticket)			-\$10.00	
			Total: \$0.00	

Instructions
PRINT YOUR E-TICKETS and present for entry to the event. You may be asked for your photo ID.
Your ready-to-print E-TICKETS have been sent to: **MIKE.ADDICE@GMAIL.COM**

The page contains a large watermark reading "TEST MODE" repeated across the center. At the bottom, there are social media share buttons for Facebook and Twitter, and a "PRINT E-TICKET" button. The browser status bar at the bottom shows "Done", "Internet | Protected Mode: On", and a zoom level of "100%".

10. Sample of ETicket Instructions and Print Out.

Receipt and E-Tickets



INSTRUCTIONS

- ★ You must PRINT THIS PAGE and bring E-tickets for entrance to event. You may be asked for PHOTO ID.
- ★ Unable to print? Bring ORDER NUMBER and PHOTO ID to event entrance for assistance.





ORDER #7140466
ADDICE, MIKE

★★ TEST MODE ★★
★★ NOT PROCESSED ★★



NEED HELP?
DUTCH COUNTRY PLAYERS
(215) 234-0966
techcommittee@dcptheatre.com

Summary

TEST EVENT
THURSDAY OCTOBER 6, 2011
7:00PM

[Add to Calendar](#)

DCP THEATRE — TELFORD, PA

Share 
Share 

DESCRIPTION	PRICE
GENERAL ADMISSION (CJN1CKYT) - ADULT	\$10.00
B2G1 - PremierPlusB2G1 (100% discount per ticket)	-\$10.00
Service Fee	\$0.00
Delivery Method: E-ticket	\$0.00
Total: \$0.00	

Billing

MIKE ADDICE
326 HOMESTEAD DRIVE
HARLEYSVILLE, PA 19438
(610) 564-3299
mike.addice@gmail.com

TEST MODE - NOT PROCESSED
WEBSITE SALE - NO CHARGE
OCT 6, 2011 @ 2:18PM Eastern

ALL SALES ARE FINAL. No refunds or exchanges. In the event of a cancellation for which there is no rescheduled date, a refund for this ticket may be issued at the option of the management.

Venue

DCP THEATRE [View Map](#)
795 RIDGE ROAD
TELFORD, PA 18969

Conditions of Sale

NO REFUNDS OR EXCHANGES. THE RESALE OF TICKET FOR MORE THAN ITS FACE VALUE WITHOUT THE WRITTEN CONSENT OF THE OWNER/MANAGER IS PROHIBITED BY LAW. YOU ASSUME ALL RISK AND DANGER INCIDENTAL TO THE GAME, EXHIBITION, EVENT, OR PERFORMANCE WHETHER OCCURRING PRIOR TO, DURING, OR AFTER SAID SHOW. YOU ASSUME ALL RISK AND DANGER OF BEING INJURED BY THROWN, BATTERED, KICKED, SHOT, ETC. OBJECTS AND YOU AGREE THAT THE MANAGEMENT, ITS AGENTS, AND THE PERFORMERS ARE NOT RESPONSIBLE OR LIABLE FOR ANY INJURIES RESULTING FROM SUCH CAUSES. NO ALCOHOL, DRUGS, WEAPONS, FOOD, OR GLASS CONTAINERS ALLOWED. NO RECORDING DEVICES, STILL CAMERAS, OR VIDEO CAMERAS PERMITTED. NO TRANSMISSION OR AIDING IN TRANSMITTING ANY DESCRIPTION, ACCOUNT, PICTURE, OR REPRODUCTION OF THE EVENT, GAME, PERFORMANCE, OR EXHIBITION. YOU HEREBY CONSENT TO THE REASONABLE SEARCH FOR ALCOHOLIC BEVERAGES, DRUGS, OR WEAPONS. YOU FURTHER CONSENT TO THE USE OF YOUR IMAGE OR LIKENESS INCIDENTAL TO ANY DISPLAY, TRANSMISSION, OR REPRODUCTION OF THE EVENT. MANAGEMENT RESERVES THE RIGHT TO REFUSE ADMISSION OR EJECT ANY PERSON WHOSE CONDUCT IS DEEMED BY MANAGEMENT TO BE DISORDERLY OR WHO FAILS TO COMPLY WITH THE TERMS AND CONDITIONS HEREIN. IN THE EVENT OF A CANCELLATION FOR WHICH THERE IS NO RESCHEDULED DATE, A REFUND FOR THIS TICKET MAY BE ISSUED AT THE OPTION OF THE MANAGEMENT AND MAY NOT INCLUDE ADDITIONAL TICKETING FEES (I.E., TICKETING OPERATIONS FEE, SHIPPING FEES, ETC.).

Copyright © 2002 - 2011 Vendini, Inc. - All Rights Reserved. | www.vendini.com

PRESENT THIS TICKET FOR ENTRY - ONE TICKET PER PERSON



DCP THEATRE PRESENTS

TEST EVENT

* * VOID * *

THURSDAY OCT 6, 2011 7:00PM

DCP THEATRE
795 RIDGE ROAD, TELFORD, PA 18969
NEED HELP? (215) 234-0966

GENERAL ADMISSION

DCP is a 501(c)(3) Non-Profit theater
NO REFUND - NO EXCHANGE - TREAT TICKET AS CASH







ADMIT ONE
ONE TICKET PER PERSON AT GATE
NO REFUND - NO EXCHANGE - TREAT TICKET AS CASH
GUARD YOUR TICKET AS YOU WOULD CASH
MIKE ADDICE
ADULT - \$10.00 - CASH
7140466 - CJN1CKYT

Email Receipt

From: "Vendini Tickets" <techcommittee@dcptheatre.com>
Date: Oct 6, 2011 2:18 PM
Subject: Dutch Country Players Order Confirmation #7140466 (*PREVIEW MODE*)
To: patron@dcptheatre.com

*** PREVIEW MODE, ORDER NOT PROCESSED ***
*** DO NOT PROCESS ***

Hello Patron,

Thank you for your purchase from Dutch Country Players.
Click the link below to see your ready-to-print E-Tickets.
Print and bring to the event. You may be asked for a photo ID.

<http://vendini.com/e/c.html?id=7140466&cid=2743ec2b2dcf15dde9c4c9370f471b15>

CAN'T PRINT? Bring your photo ID and your confirmation #7140466
to the event entrance for assistance. You may experience an
increased wait time to gain entrance to the event, please plan
accordingly.

Need Help?

Dutch Country Players
795 Ridge Road, Telford, PA, 18969
[\(215\) 234-0966](tel:(215)234-0966)
techcommittee@dcptheatre.com

Thank you for your purchase!

Dutch Country Players uses Vendini as their box office system
Vendini, Inc., 660 Market Street, San Francisco, CA 94104
Copyright (c) 2002-2011 - All Rights Reserved.